

THIS DRAWING IS AN UNCONTROLLED COPY UNLESS STAMPED OTHERWISE

CONTRACTORS SHALL VERIFY JOB DIMENSIONS BEFORE ANY JOB COMMENCES. ALL SHOP DRAWINGS SHALL BE SUBMITTED TO THE SUPERINTENDENT AND MANUFACTURE SHALL NOT COMMENCE PRIOR TO THE RETURN OF DIMENSIONED SHOP DRAWINGS SIGNED BY THE CONSULTANT. REQUIRED DIMENSIONS SHALL TAKE PRECEDENCE OVER SCALES. THIS DRAWING SHOULD BE READ IN CONJUNCTION WITH ALL RELEVANT CONTRACT SPECIFICATIONS AND DRAWINGS COPYRIGHT OF THIS DRAWING IS VESTED IN WARDLE

General Notes

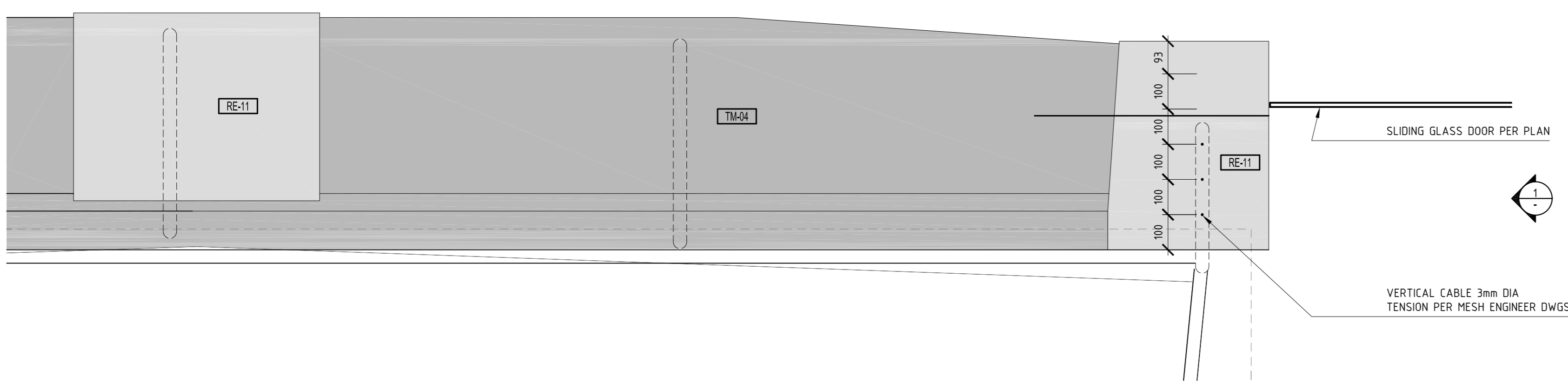

08 PIPE W/ BENCH @ L04 - SECURITY CABLES
SCALE 1:10

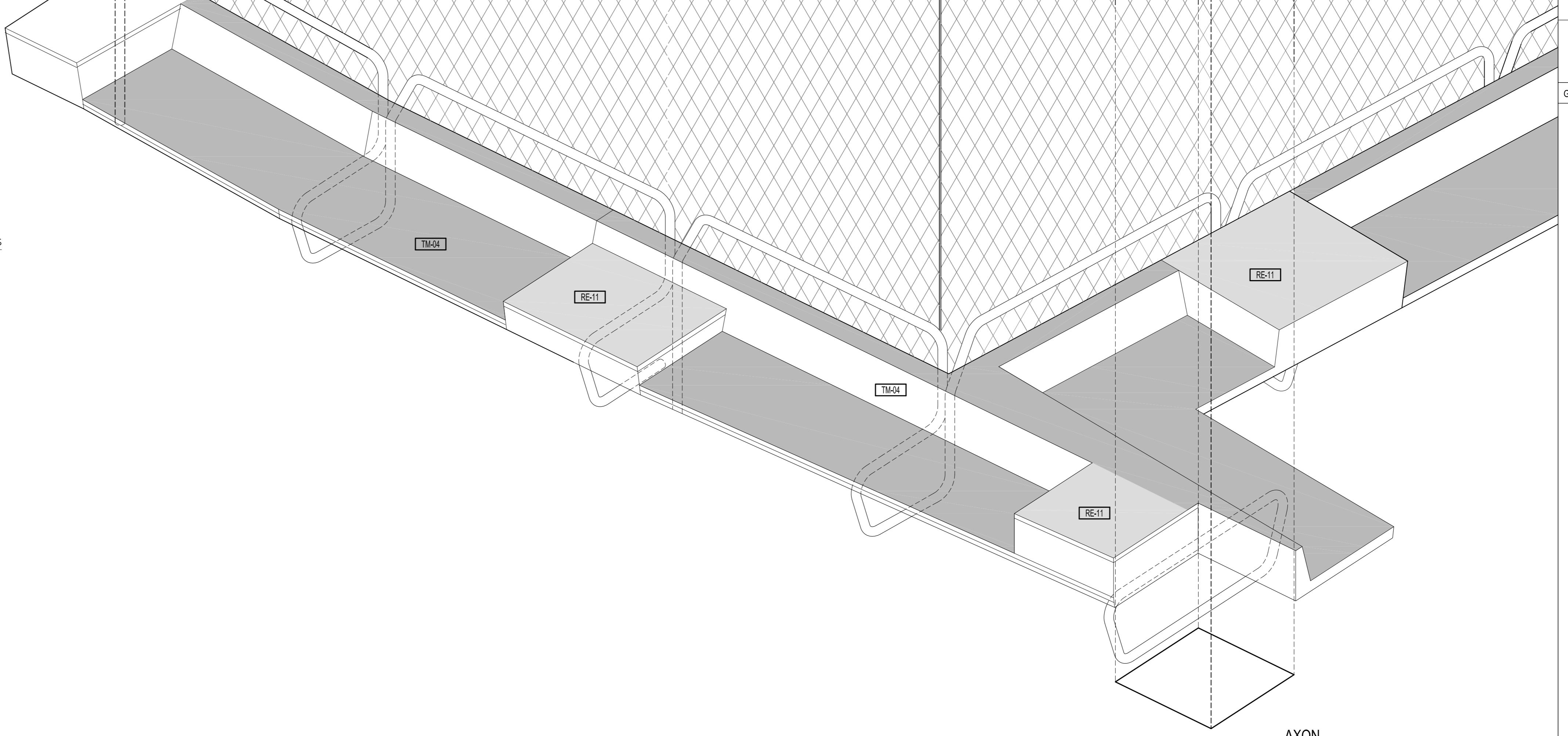

AXON
03 PIPE W/ BENCH @ L04 - SOUTH EAST
SCALE 1:10

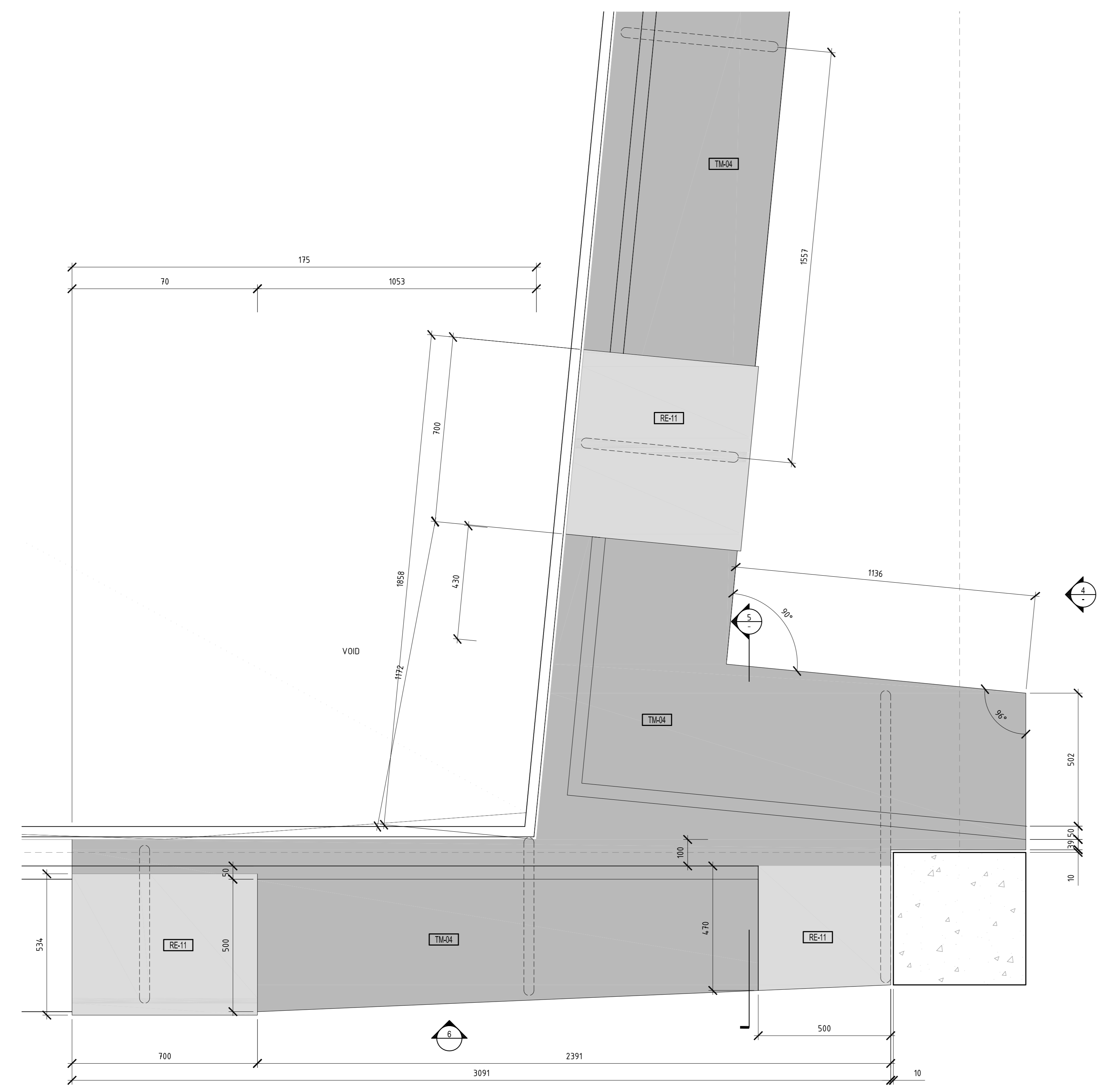

07 PIPE W/ BENCH @ L04 - PLAN
SCALE 1:10

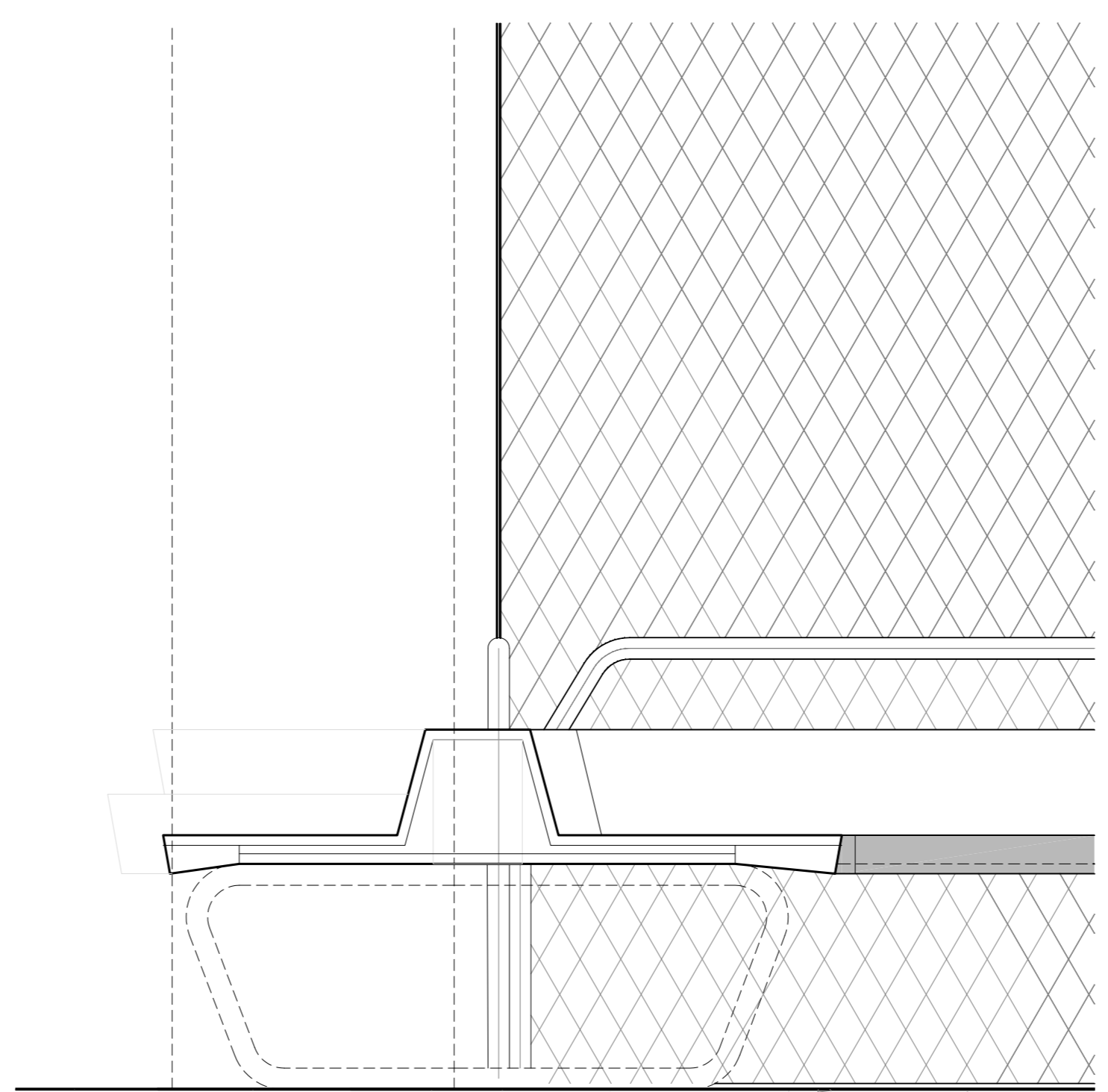

05 PIPE W/ BENCH @ L04 - SECTION
SCALE 1:10

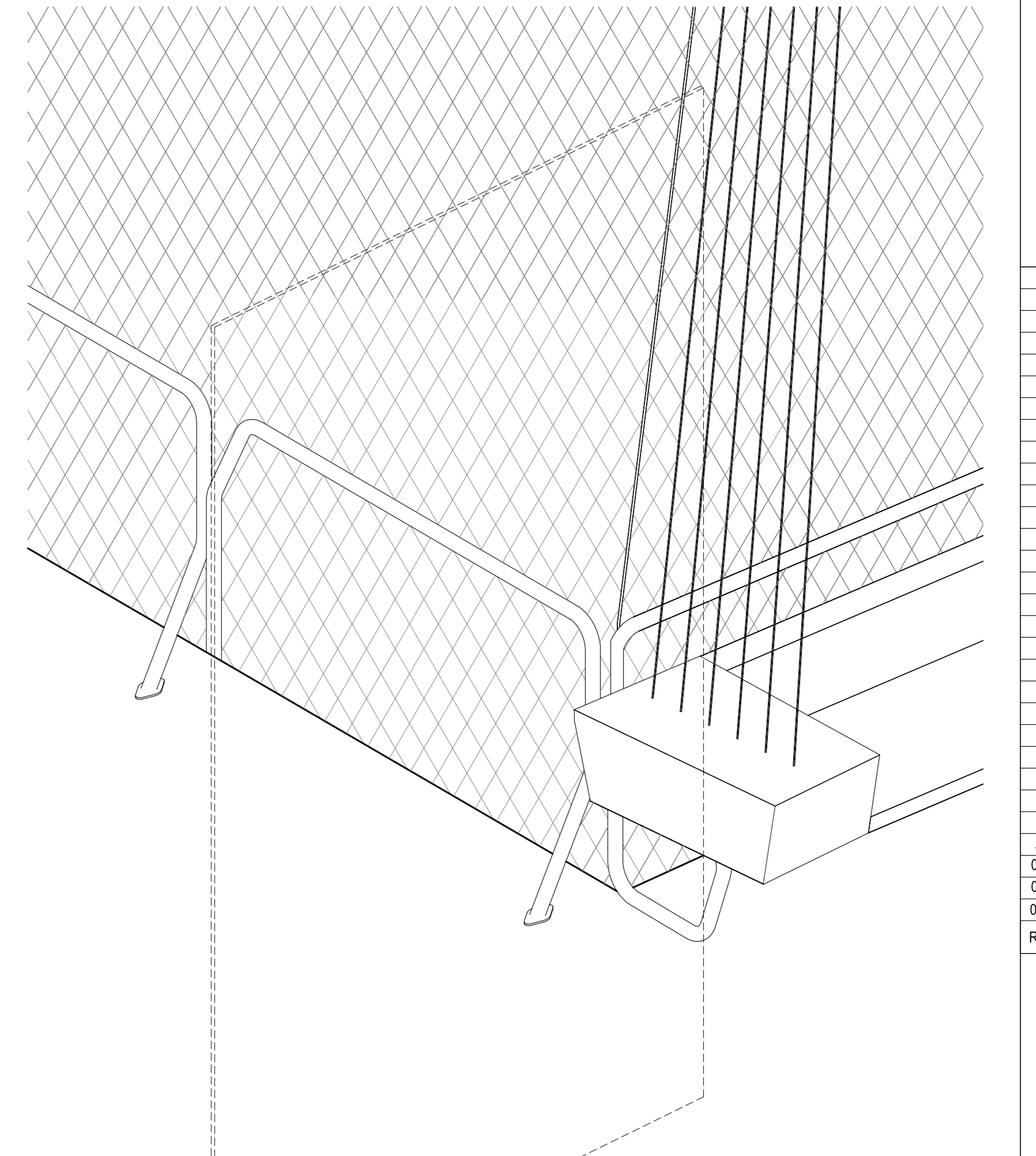

AXON
02 PIPE W/ BENCH @ L04 - NORTH EAST
SCALE 1:10

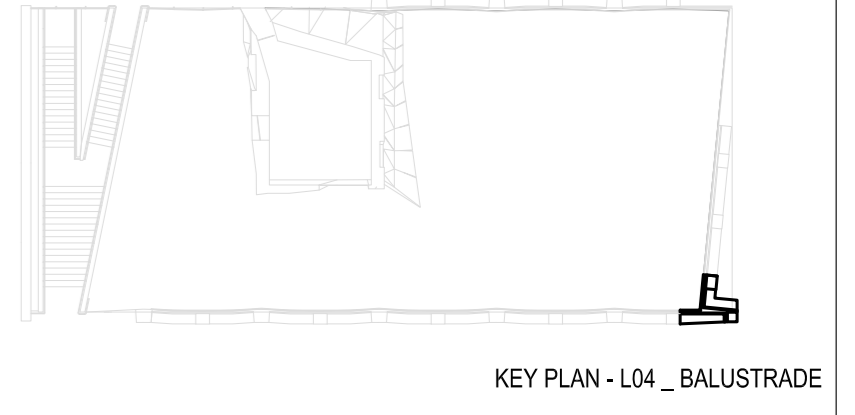

KEY PLAN - L04 - BALUSTRADE

Rev	Issue	Revision Description	Amd	Date
A	SG	CONSTRUCTION ISSUE		03.01.14
03	JC	100% CD - TENDER ISSUE		07.09.12
02	JC	80% CD ISSUE		10.08.12
01	JC	75% CD ISSUE		13.07.12

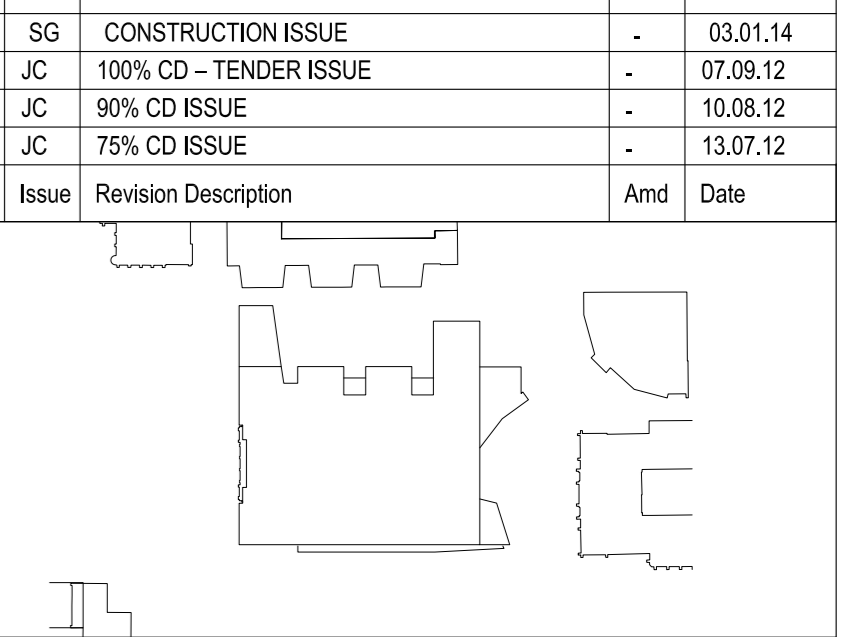

NADAAA
NADAAA
1302 Washington
Street No.2
Boston
Massachusetts
02118 USA
Telephone
+1 617 442 9232
Facsimile
+1 609 42 1417
Email
nad@nadaaa.com

John Wardle Architects
© 2011 John Wardle Architects
Level 10, 180 Russell Street, Melbourne Victoria 3000 Australia
Tel : +613 9654 8700 www.johnwardlearchitects.com

Client **University of Melbourne Parkville Campus**
Project **Faculty of Architecture Building and Planning**
Title **MESH BALUSTRADE LEVEL 04 JOINERY DETAIL**

Project No.	0913	Scale	1:100
Drawing No.	AR5057	Revision	A
Date	JAN 2014	Drawn	
Co-Ord		Check	

FILENAME - #####
FOR CONSTRUCTION

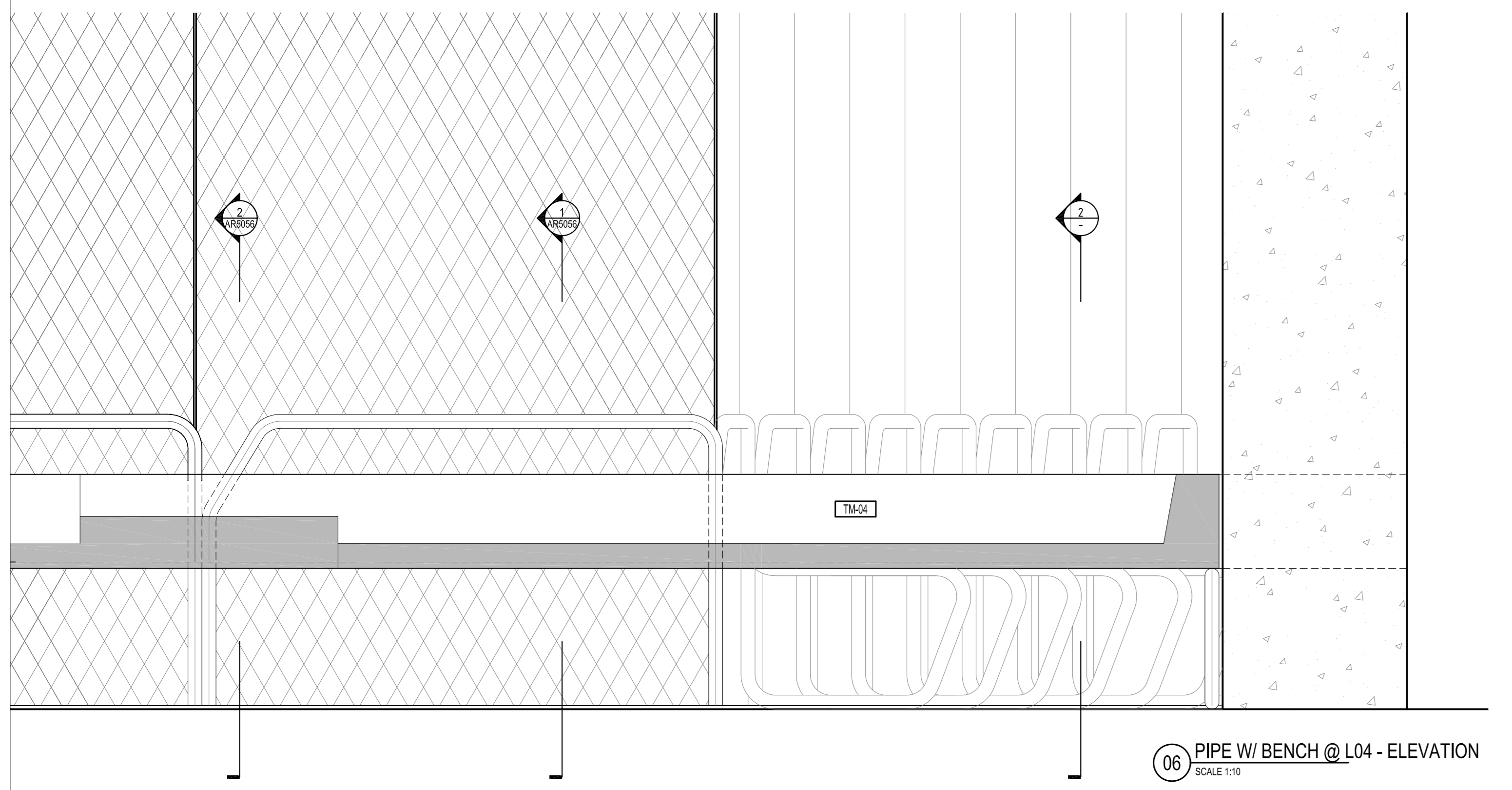

06 PIPE W/ BENCH @ L04 - ELEVATION
SCALE 1:10

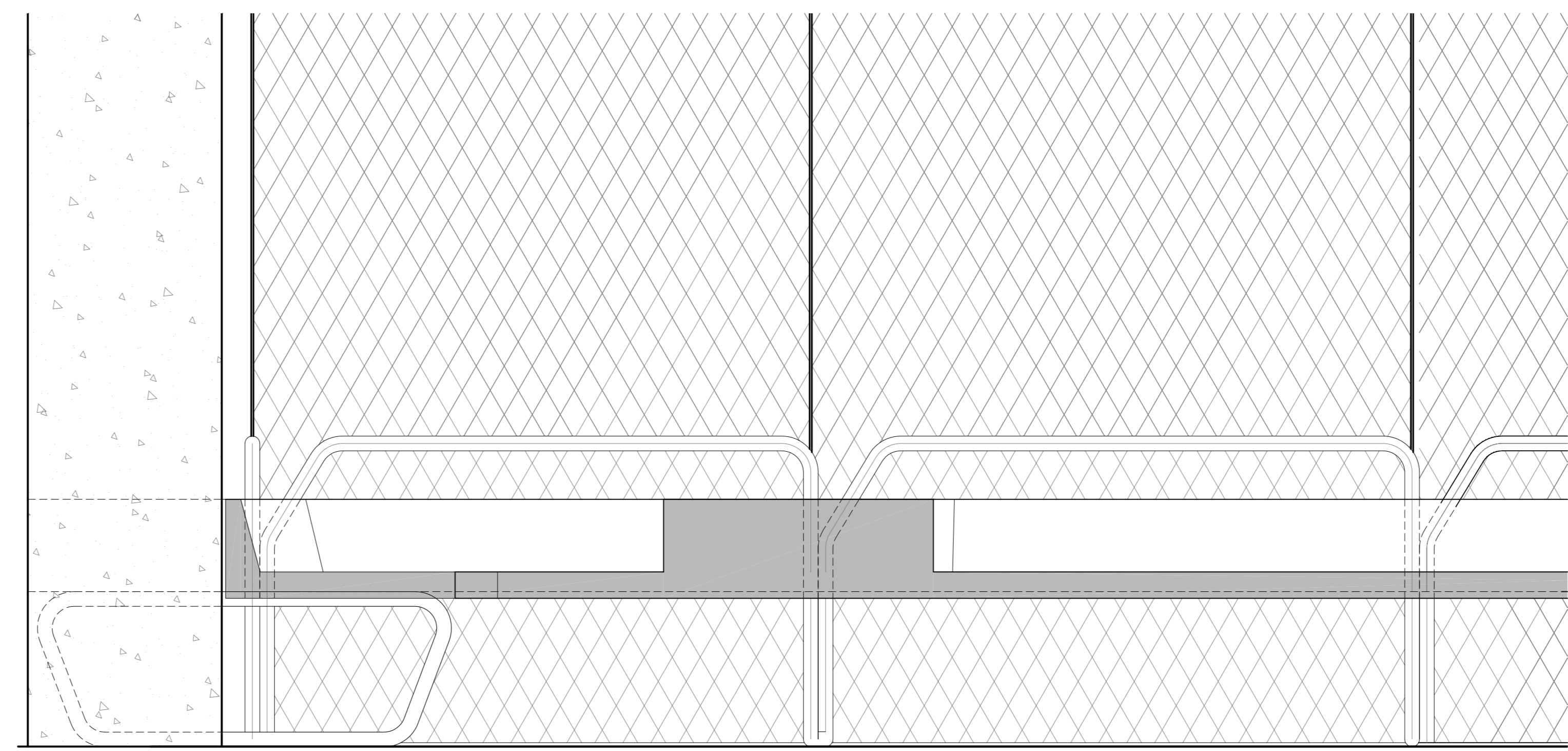

04 PIPE W/ BENCH @ L04 - ELEVATION
SCALE 1:10

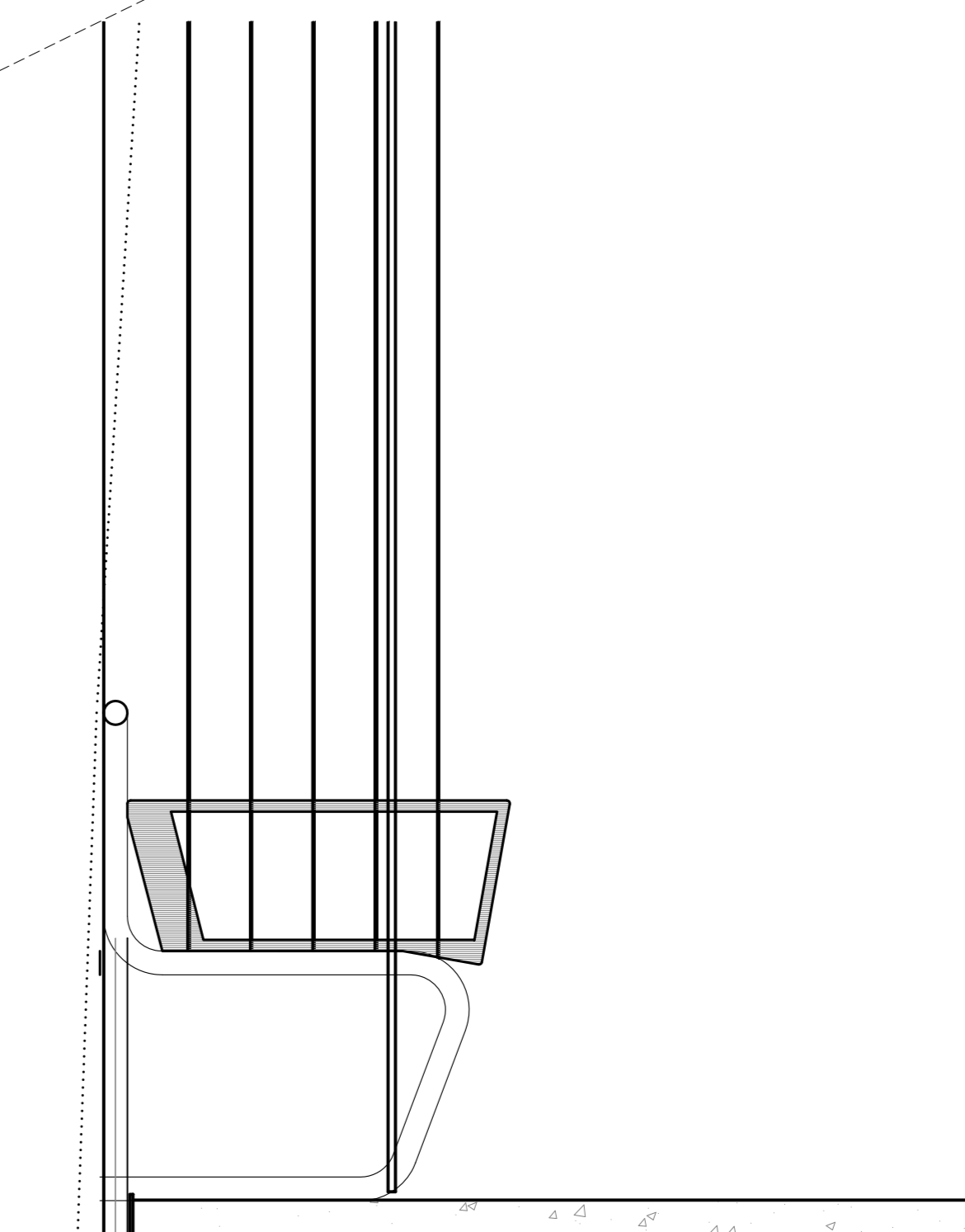

01 PIPE W/ BENCH @ L04 - SECTION
SCALE 1:10